MATERIALS LIST:
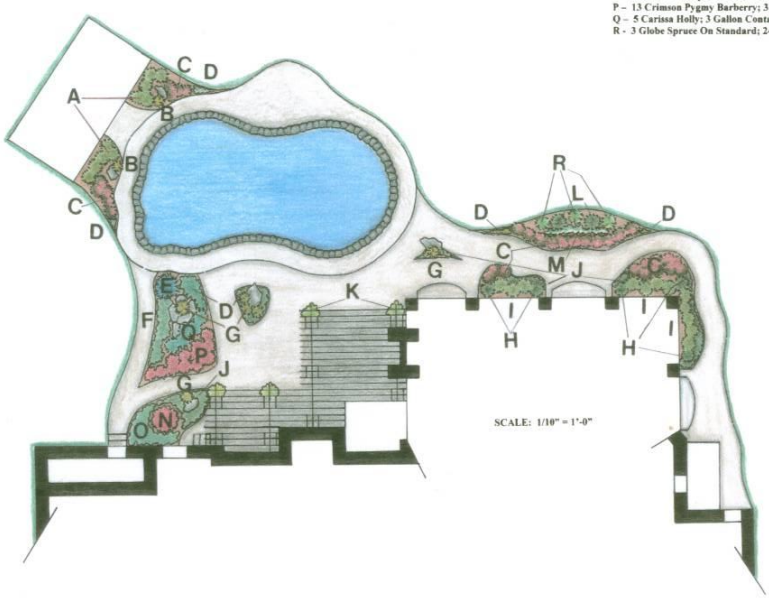
A – 10 Dwarf Helleri Holly; 3 Gallon Container.
B – 2 Pennisetum Hamelin; 3 Gallon Container.
C – 33 Firepower Nandina; 3 Gallon Container.
D – 35 Asian Jasmine; 1 Gallon Container.
E – 1 Weeping Blue Atlas; 7 Gallon Container.
F – 22 Variegated Liriope; 1 Gallon Container.
G – 6 Gold Bar Ornamental Grass; 3 Gallon Container.
H – 5 Sky Pencil Holly; 7 Gallon Container.
I – 13 Compact Holly; 3 Gallon Container.
J – 108 Dwarf Mondo Grass; 4" Container.
K – 4 Carolina Jasmine; 3 Gallon Container.
L – 2 Blue Muffin Dwarf Viburnum; 5 Gallon Container.
M – 13 Shasta Daisy; 1 Gallon Container.
N – 1 Crimson Queen Dwarf Japanese Maple; 30" Spread.
O – 27 Green Liriope; 1 Gallon Container.
P – 13 Crimson Pygmy Barberry; 3 Gallon Container.
Q – 5 Carissa Holly; 3 Gallon Container.
R - 3 Globe Spruce On Standard; 24" Spread.